

All dimensions to be checked on site prior to manufacture and construction. This drawing is the property of TUW Designs Ltd and should not be reproduced without permission. No responsibility is to be taken for the accuracy of the information and drawings shown in this drawing. The client is responsible for the specification of all materials and related drawings.

REVISIONS

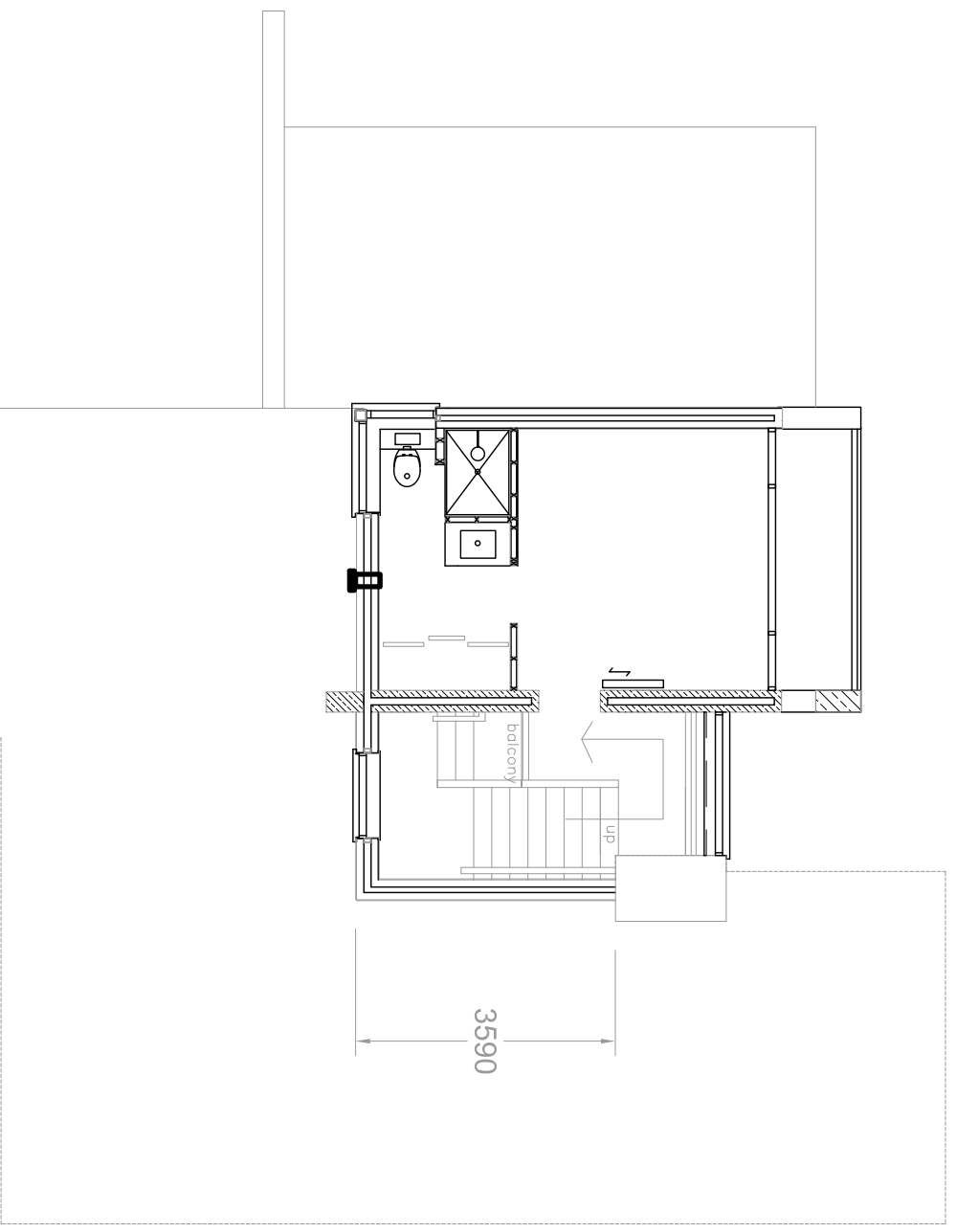

Existing First Floor Plan

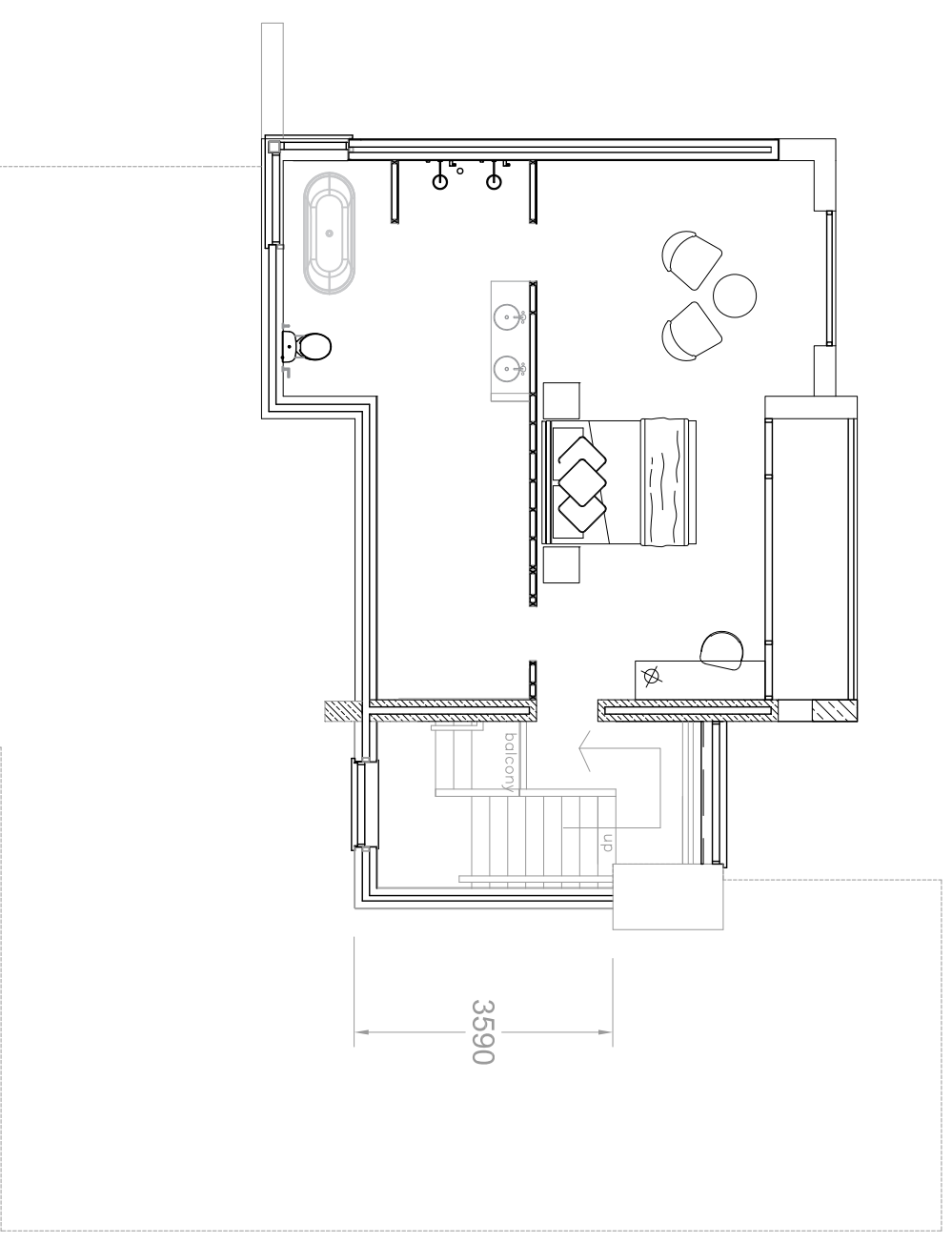

Proposed First Floor Plan

PRELIMINARY

<p>Client Name: Moe Hill Address: Mareside Road, Wakefield, WF16 6DT Client Details: Rob Farnham</p>		<p>Contact: L 01565 839000 Email: info@tuwdesigns.co.uk Website: www.tuwdesigns.co.uk</p>	
<p>Project Details: 20 Popper Street</p>			
<p>Drawings Title: Existing and Proposed First Floor GA</p>		<p>Checked By:</p>	
<p>Drawn By: LS</p>		<p>Scale: 1:100 @ A3</p>	
<p>Date: 21.01.21</p>		<p>Revision:</p>	
<p>Drawing No: GA02 - 01</p>		<p>Revision: 02</p>	