

1:100  
Proposed Front Elevation

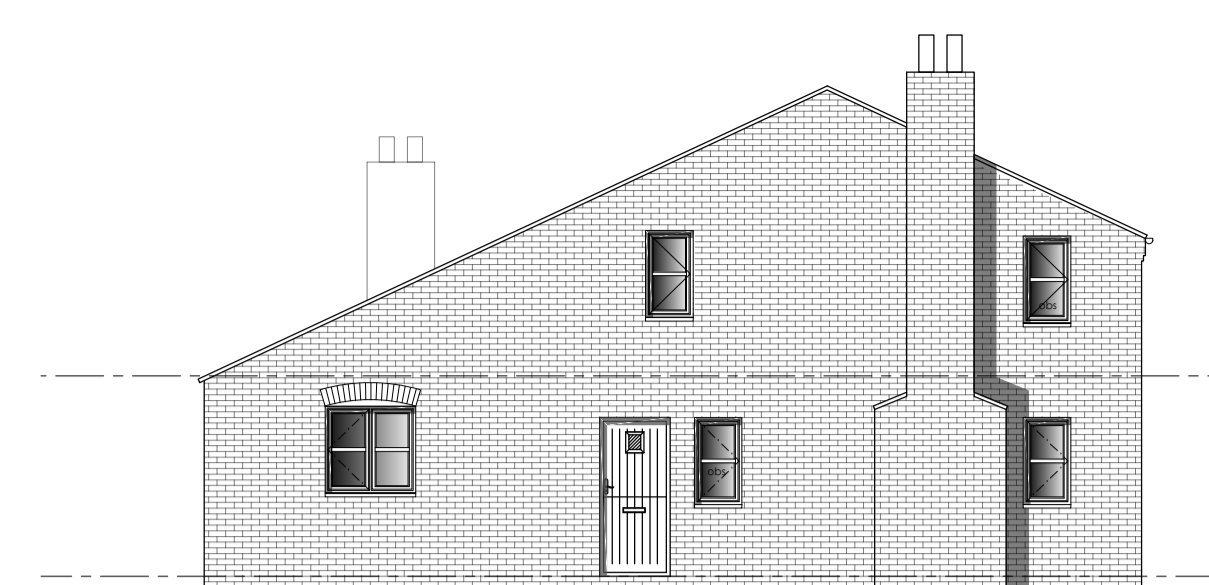

1:100  
Proposed Side Elevation

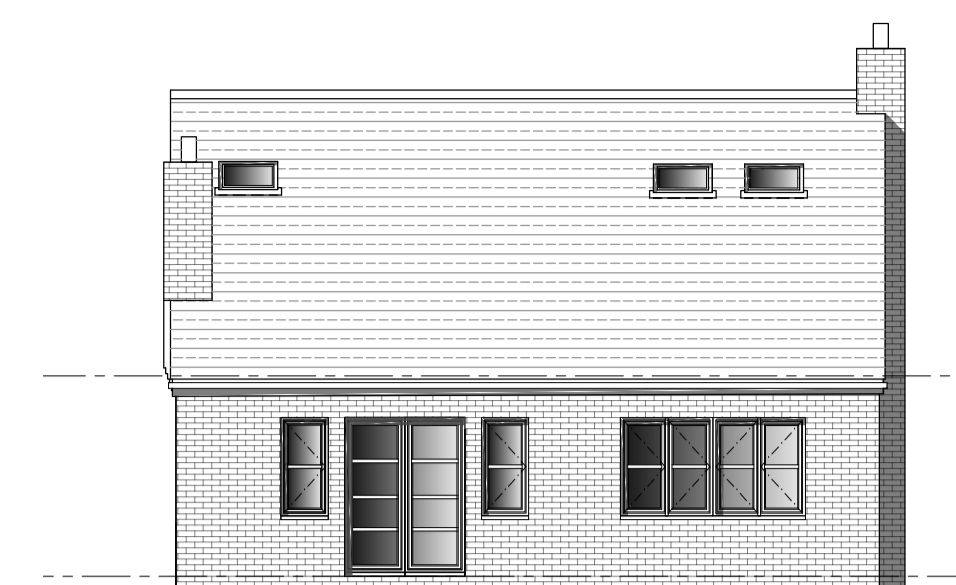

1:100  
Proposed Rear Elevation

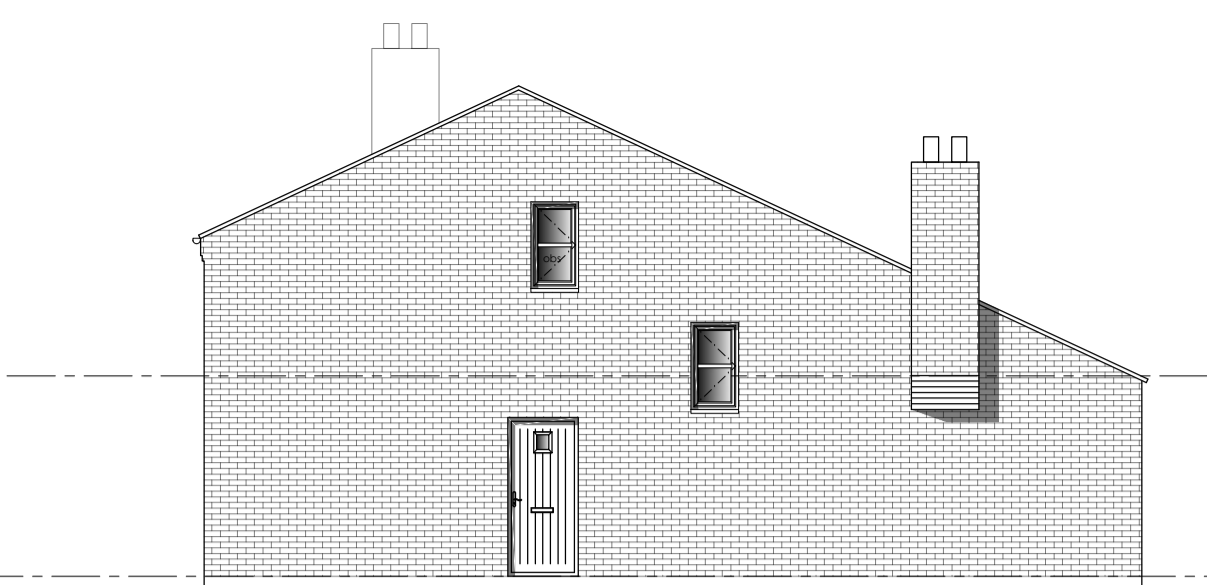

1:100  
Proposed Side Elevation



1:50  
Replacement Dwelling  
Ground Floor Plan

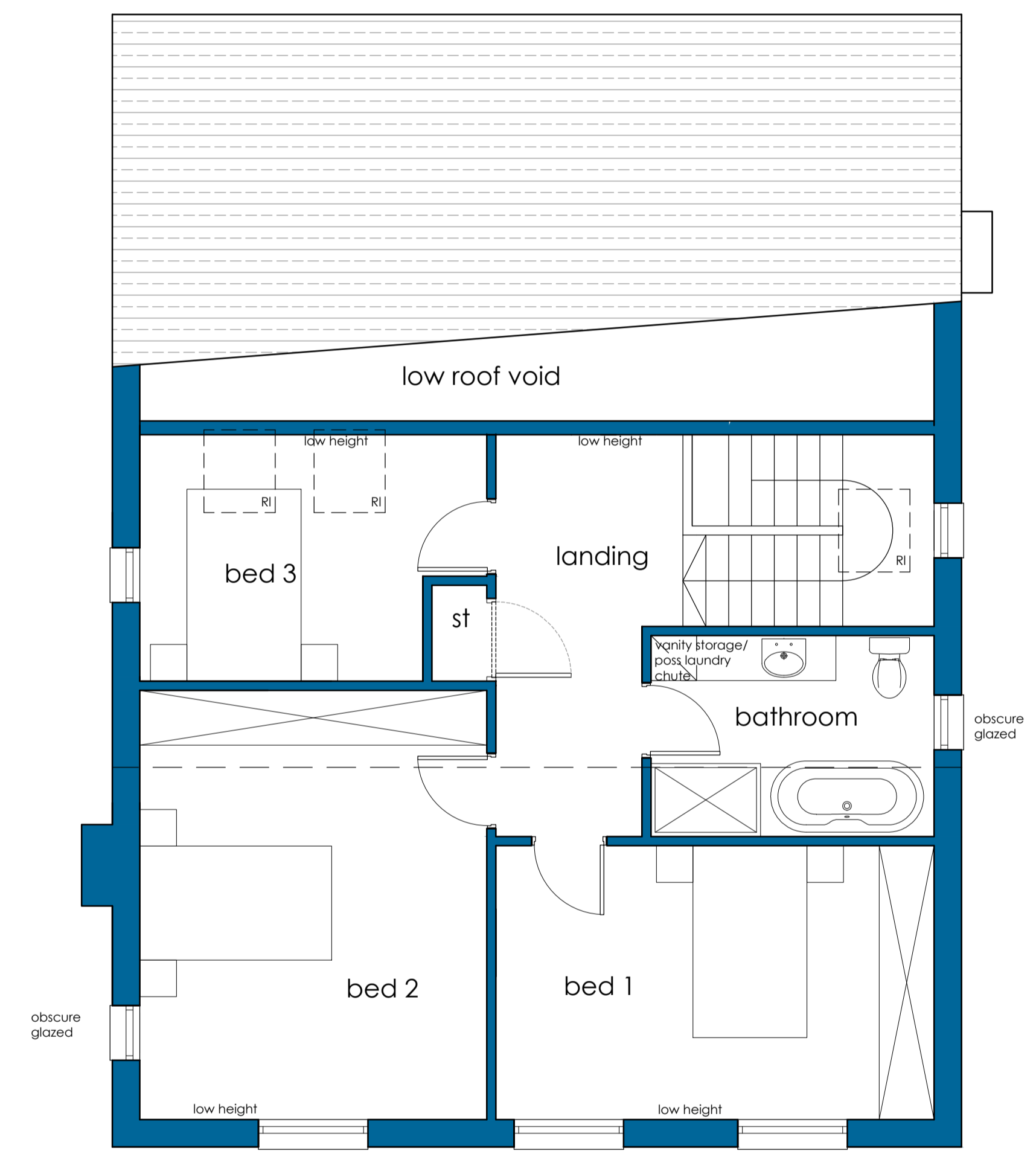
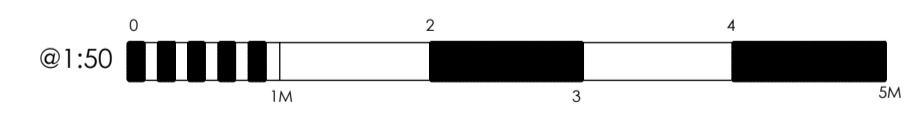

1:50  
Replacement Dwelling  
First Floor Plan

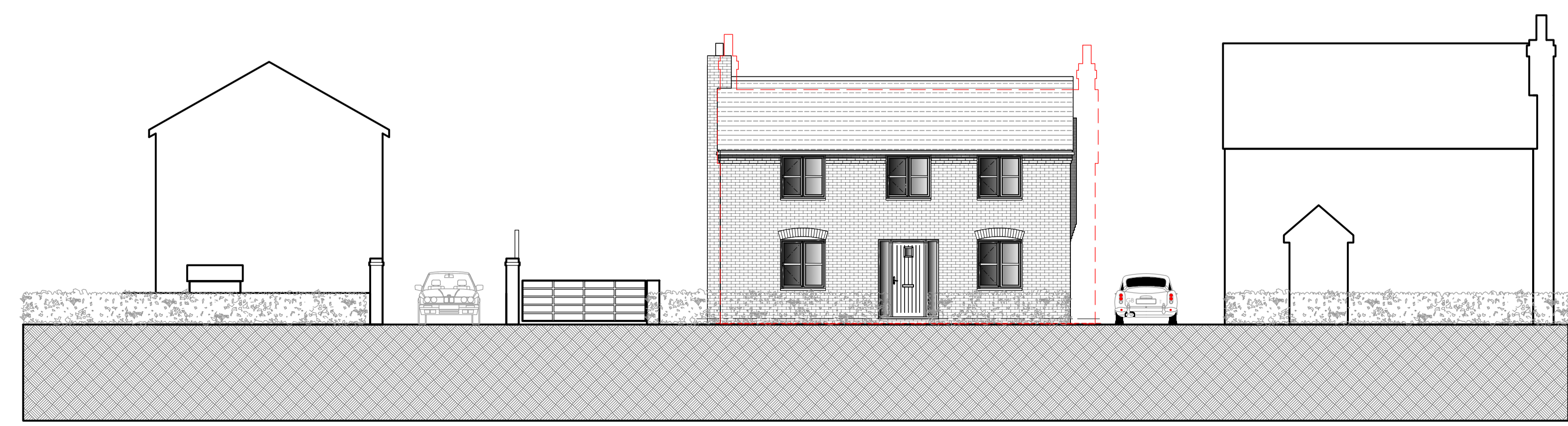

1:100  
Streetscene

All dimensions to be checked on site. Figured dimensions to be read in preference to scaled from drawings.  
 CB3 accepts no responsibility for any unauthorised amendments to the drawing and does not permit unauthorised copying of the drawing.  
 This drawing is subject to copyright law and remains the property of CB3 Design Ltd unless otherwise agreed.  
 All works based on these drawings must conform with current building regulations and LA approval.  
 All discrepancies to be notified to the Architect

Project Status:  
**PLANNING**

THIS DRAWING IS ISSUED FOR THE ABOVE PURPOSE ONLY AND MUST NOT BE USED FOR ANY OTHER PURPOSE WITHOUT THE EXPRESS PERMISSION OF CB3 DESIGN LTD

ALL STRUCTURAL SIZES OF TIMBER/STEEL ETC. ARE SHOWN INDICATIVELY ONLY. REFERENCE SHOULD BE MADE TO STRUCTURAL ENGINEERS DESIGN AND CALCULATIONS FOR ALL STRUCTURAL SIZES.

Health & Safety:  
 Please note CDM 2015 applies to all construction work including domestic projects. If further clarification is required please refer to 'CDM 2015: what domestic clients need to do' a useful guidance document prepared by the Association for Project Safety.

Key:

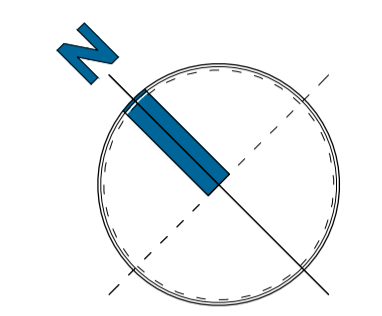

Table of House Size Comparison			
	Existing	Proposed	% difference
External Footprint	116m <sup>2</sup>	116m <sup>2</sup>	0%
External Volume	484m <sup>3</sup>	462m <sup>3</sup>	-4.5%
Gross Internal Area	161m <sup>2</sup>	167m <sup>2</sup>	+4%
Gross Internal Volume	423m <sup>3</sup>	400m <sup>3</sup>	-5.5%

Date	Rev	Description	Init.
Revisions			

Job Title:  
**Benefice Farm**  
 15 Mill House Lane,  
 Croft, WA3 7HA

Drawing Title:  
**Proposed dwelling**

Client:  
**Mrs Gonzalez & Monks Family**



Issued by:

- **HEAD OFFICE**  
2 The Square,  
Lymm,  
Cheshire,  
WA13 0HX  
t: 01925 752 414  
e: architect@cb3design.co.uk  
w: www.cb3design.co.uk
- **SCOTTISH BORDERS**  
Chambers House  
72 High Street  
Fifelees  
EH45 8SW  
t: 01721 729 640
- **CUMBRIA**  
Field House,  
Franklaid,  
Renwick  
Cumbria  
CA10 1JQ  
t: 01768 898 933

Scale: 1:100 & 50 @A1	Date: 2022.02.10	Drawn by: PBA	Checked: ?
--------------------------	---------------------	------------------	---------------

Job No: 19.GON.01	Drawing No: 121
----------------------	--------------------

This drawing is protected by the copyright of CB3 Design 2018.03.08